

ROAD INDEX

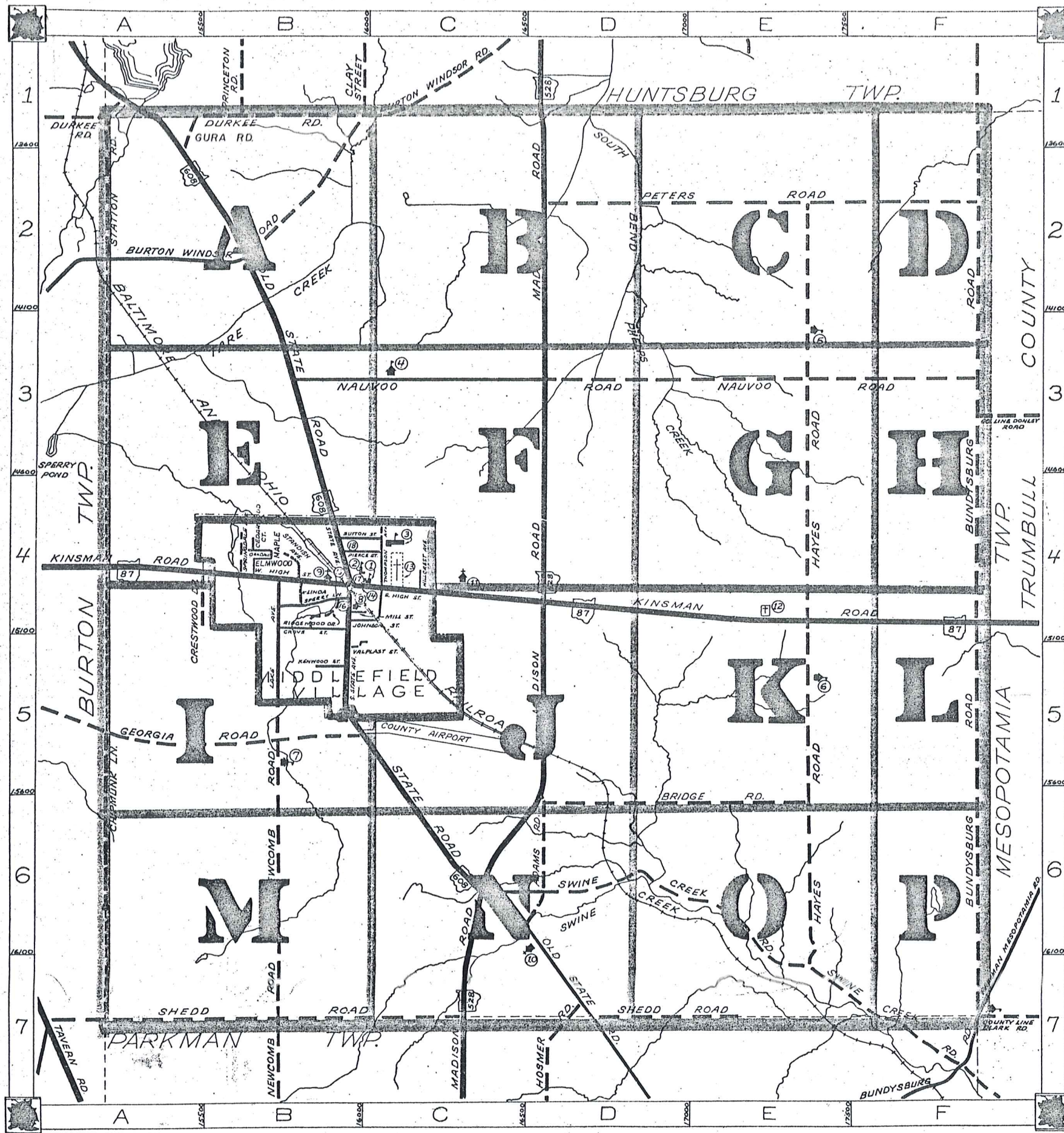

M.V. = MIDDLEFIELD VILLAGE	Q
A ADAMS RD. D6	I
B BRIDGE RD. D6-E6 BUNDYSBURG RD. F1-F7 BURTON WINDSOR RD. A2-B1 BUTTON ST. (M.V.) B4	R RIDGEWOOD DR. (M.V.) B4 J JOHNSON ST. (M.V.) B4
C CHIPMUNK LN. A5-A6 CRESTWOOD DR. B4	S SHEDD RD. A7-E7 S. STATE AVE. (M.V.) B4-B5 SPERRY LN. (M.V.) B4 SPRINGDALE AVE. (M.V.) B4 STANDISH AVE. (M.V.) B4 STATION RD. A1-A2 SWINE CREEK RD. C6-F7
D DURKEE RD. A1-B1	L LAKE AVE. (M.V.) B4-B5 LINDA AVE. (M.V.) B4
E E. HIGH ST. (M.V.) B4-C4 ELMWOOD ST. M.V.	M MADISON RD. D1-C7 MILL ST. (M.V.) B4 MAPLE AVE. M.V.
F GEORGIA RD. A5-B5 GROVE ST. (M.V.) B4 GURA RD. A1	N NAUVOO RD. B3-F3 NEWCOMB RD. B5-B7 N. STATE AVE. (M.V.) B4
G	O OLD STATE RD. A1-D7
H HAYES RD. E2-E7 HILLCREST AVE. (M.V.) C4 HOSMER RD. D7	T THOMPSON AVE. (M.V.) C4
I	U
J	V VALPLAST ST. (M.V.) B5
K	W HIGH ST. (M.V.) B4
L	X
M	Y
N	Z

- ① MIDDLEFIELD ELEMENTARY SCH.
- ② CARDINAL JUNIOR HIGH SCHOOL
- ③ CARDINAL HIGH SCHOOL
- ④ AMISH SCHOOL
- ⑤ AMISH SCHOOL
- ⑥ AMISH SCHOOL
- ⑦ AMISH SCHOOL
- ⑧ THE FIRST METHODIST CHURCH
- ⑨ WESLEYAN METHODIST CHURCH
- ⑩ MENNONITE CHURCH
- ⑪ ST. LUCY'S CATHOLIC CHURCH
- ⑫ CEMETERY
- ⑬ MIDDLEFIELD CEMETERY
- ⑭ UNITED STATES POST OFFICE
- ⑮ MIDDLEFIELD VOL. FIRE DEPT.
- ⑯ MIDDLEFIELD VILLAGE HALL
- ⑰ MIDDLEFIELD PUBLIC LIBRARY
- ⑱ BETHESDA NURSING HOME

MIDDLEFIELD TOWNSHIP

SCALE: 1"=2000'
O.J. ROBINSON
GEAUGA COUNTY ENGINEER

- UNPAVED ROADS
- PAVED ROADS
- RAILROAD
- TOWNSHIP LINE
- COUNTY LINE
- VILLAGE LINE

HUNTSBURG

TOWNSHIP

BURTON TOWNSHIP

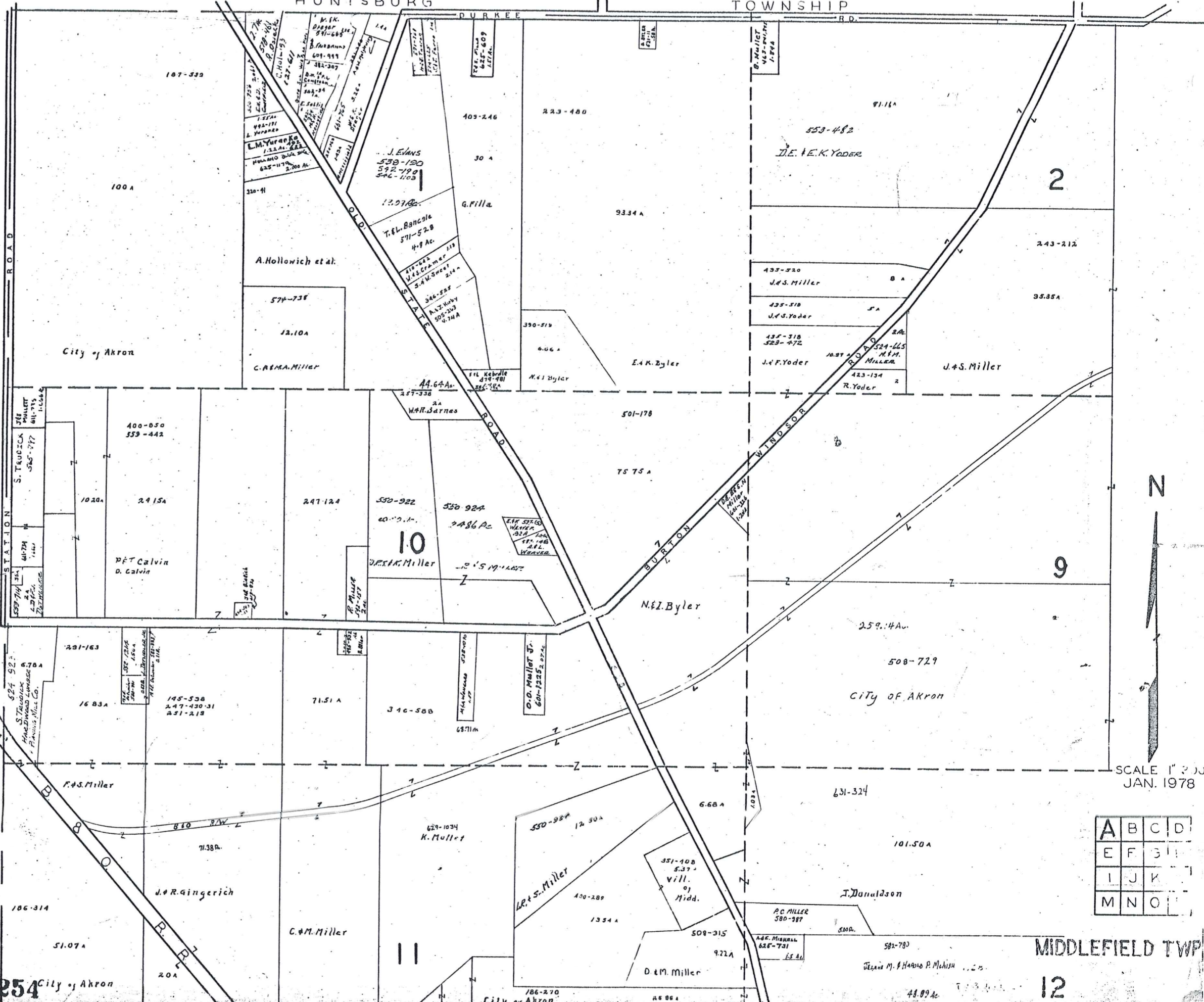

SCALE 1" = 200'
JAN. 1978

A	B	C	D
E	F	G	H
I	J	K	L
M	N	O	P

MIDDLEFIELD TWP

12

254 City of Akron

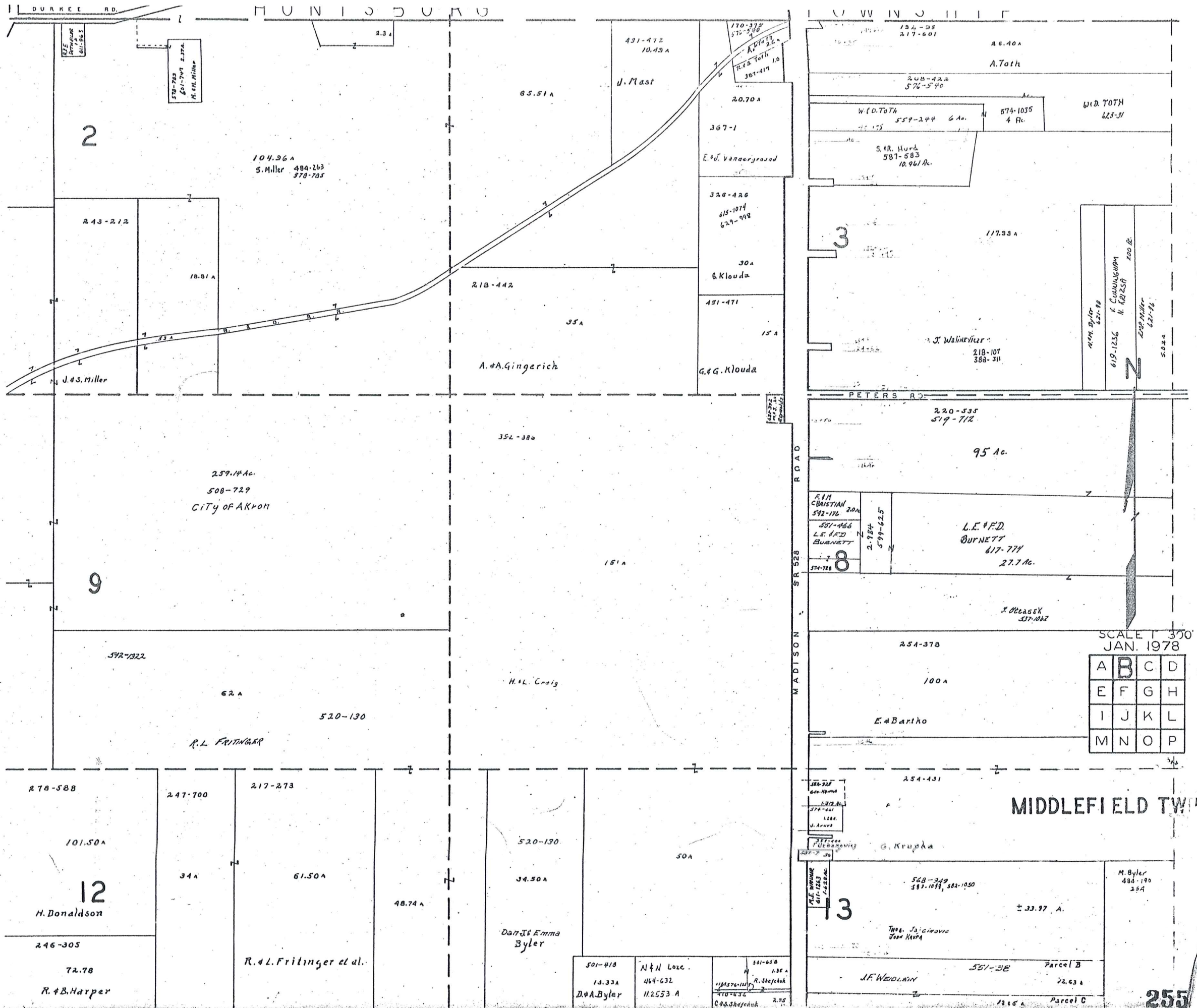

HUNTSBURG TOWNSHIP

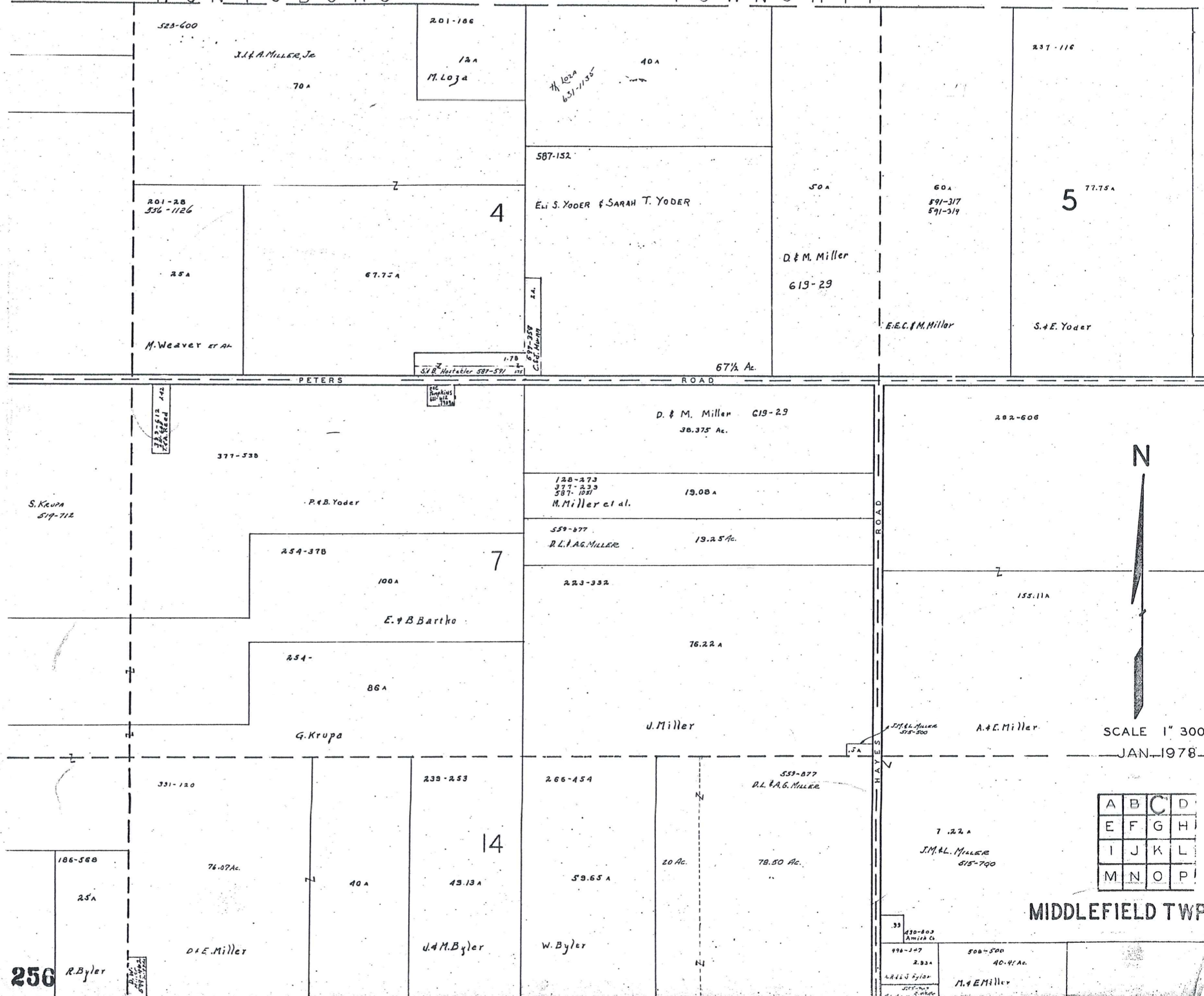

SCALE 1" = 300'
JAN. 1978

A	B	C	D
E	F	G	H
I	J	K	L
M	N	O	P

MIDDLEFIELD TWP

256

HUNTSBURG TOWNSHIP

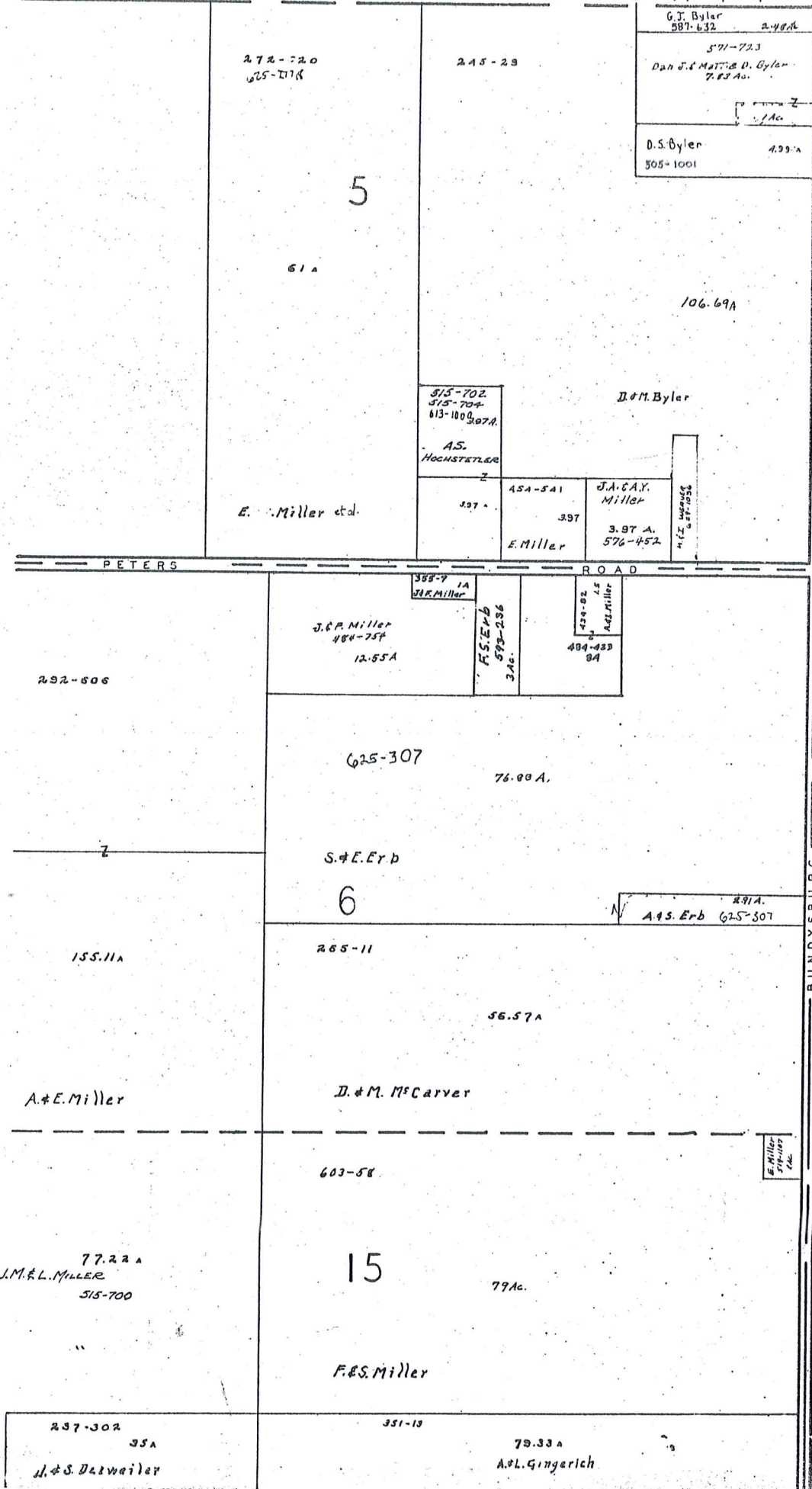

HUNTSBURG TOWNSHIP
BUNDYSBURG ROAD
TRUMBULL COUNTY



SCALE 1" = 300'
JAN. 1978

A	B	C	D
E	F	G	H
I	J	K	L
M	N	O	P

MIDDLEFIELD TWP.
257

BURTON TOWNSHIP

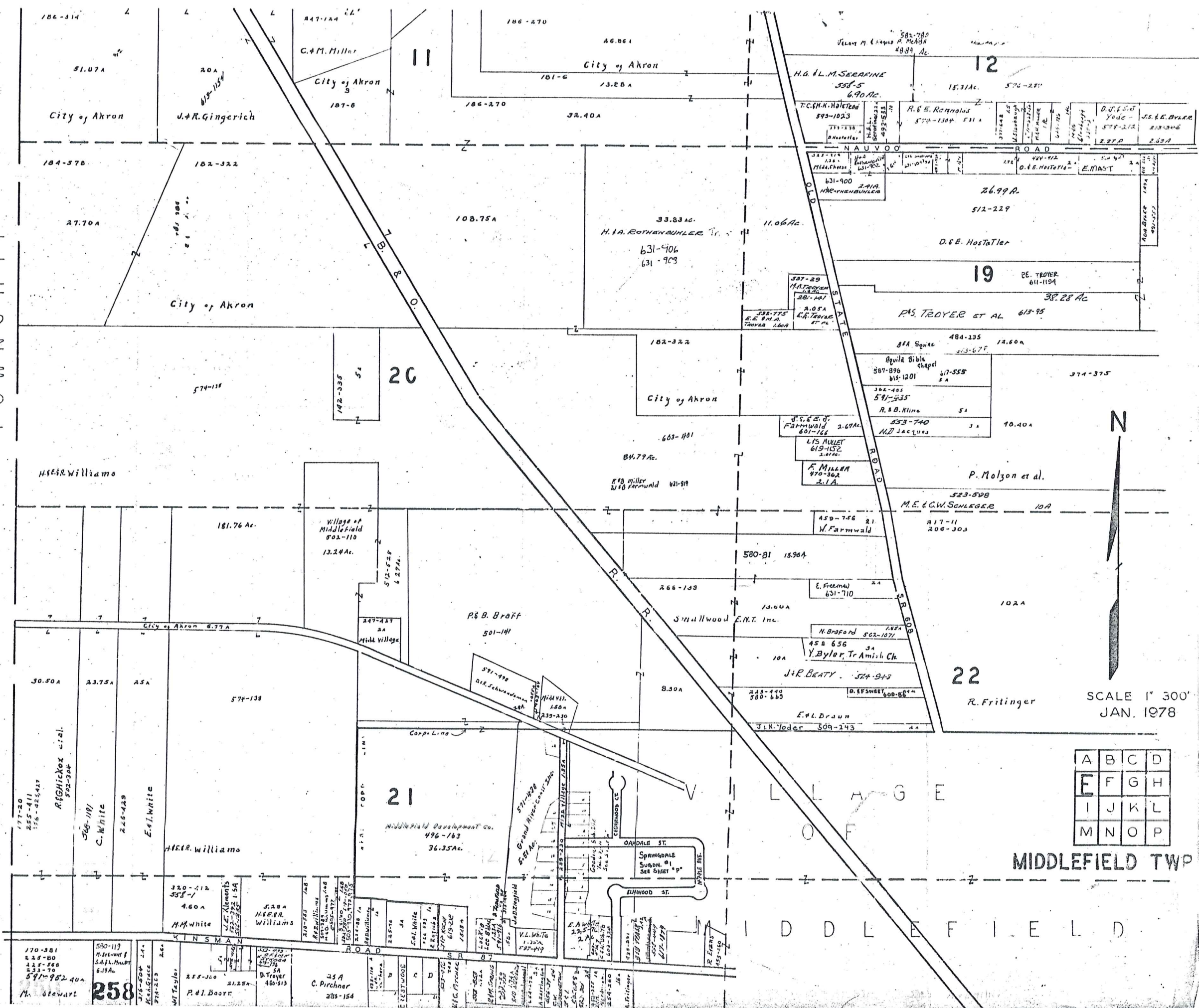

SCALE 1" = 300'
JAN. 1978

A	B	C	D
E	F	G	H
I	J	K	L
M	N	O	P

MIDDLEFIELD TWP

11

12

13

14

15

16

17

18

19

19

20

20

21

21

22

22

23

23

24

24

25

25

26

26

27

27

28

28

29

29

30

30

31

31

32

32

33

33

34

34

35

35

36

36

37

37

38

38

39

39

40

40

41

41

42

42

43

43

44

44

45

45

46

46

47

47

48

48

49

49

50

50

51

51

52

52

53

53

54

54

55

55

56

56

57

57

58

58

59

59

60

60

61

61

62

62

63

63

64

64

65

65

66

66

67

67

68

68

69

69

70

70

71

71

72

72

73

73

74

74

75

75

76

76

77

77

78

78

79

79

80

80

81

81

82

82

83

83

84

84

85

85

86

86

87

87

88

88

89

89

90

90

91

91

92

92

93

93

94

94

95

95

96

96

97

97

98

98

99

99

100

100

101

101

102

102

103

103

104

104

105

105

106

106

107

107

108

108

109

109

110

110

111

111

112

112

113

113

114

114

115

115

116

116

117

117

118

118

119

119

120

120

121

121

122

122

123

123

124

124

125

125

126

126

127

127

128

128

129

129

130

130

131

131

132

132

133

133

134

134

135

135

136

136

137

137

138

138

139

139

140

140

141

141

142

142

143

143

144

144

145

145

146

146

147

147

148

148

149

149

150

150

151

151

152

152

153

153

154

154

155

155

156

156

157

157

158

158

159

159

160

160

161

161

162

162

163

163

164

164

165

165

166

166

167

167

168

168

169

169

170

170

171

171

172

172

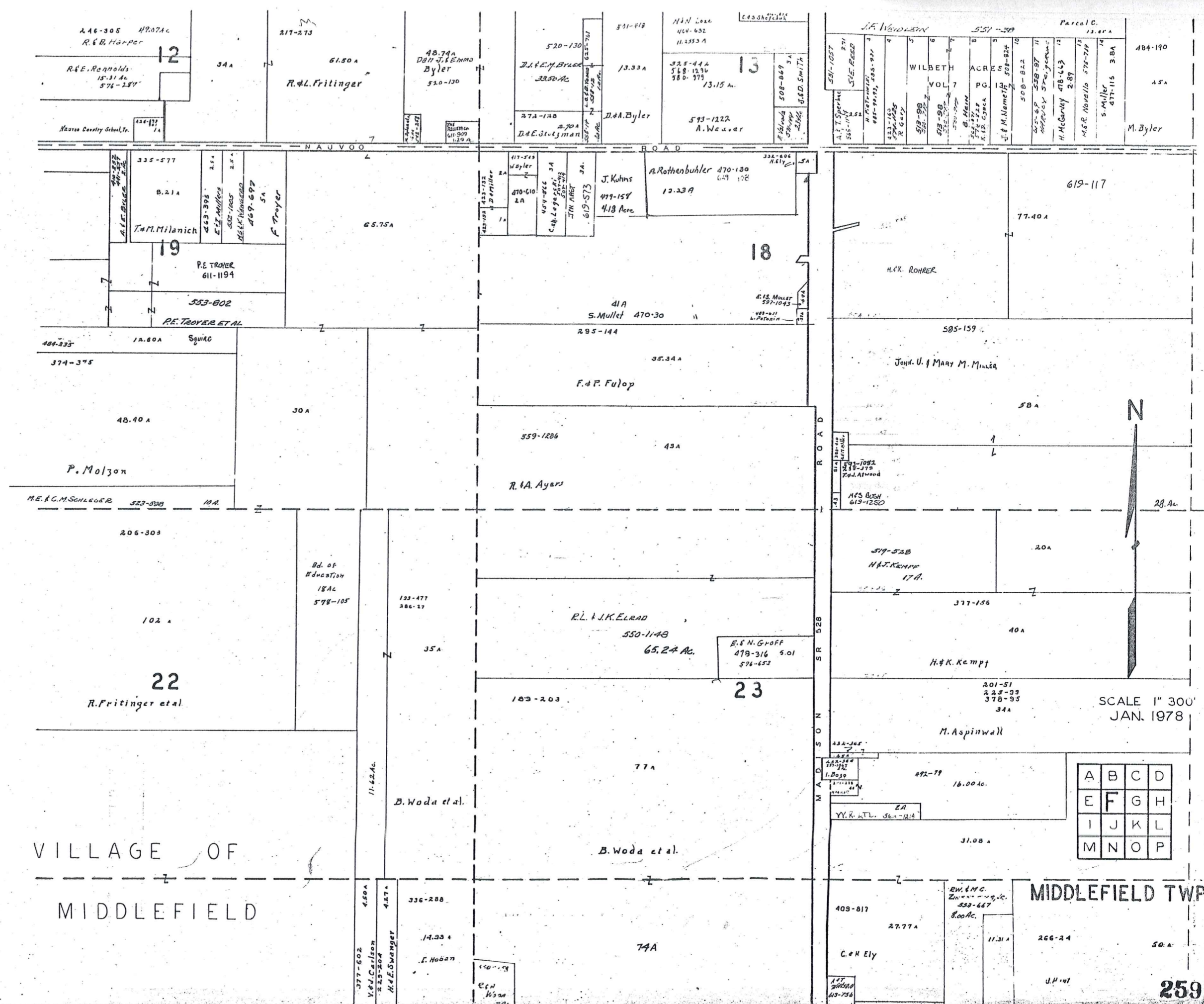

VILLAGE OF
MIDDLEFIELD

MIDDLEFIELD TWP

SCALE 1" = 300'
JAN. 1978

A	B	C	D
E	F	G	H
I	J	K	L
M	N	O	P

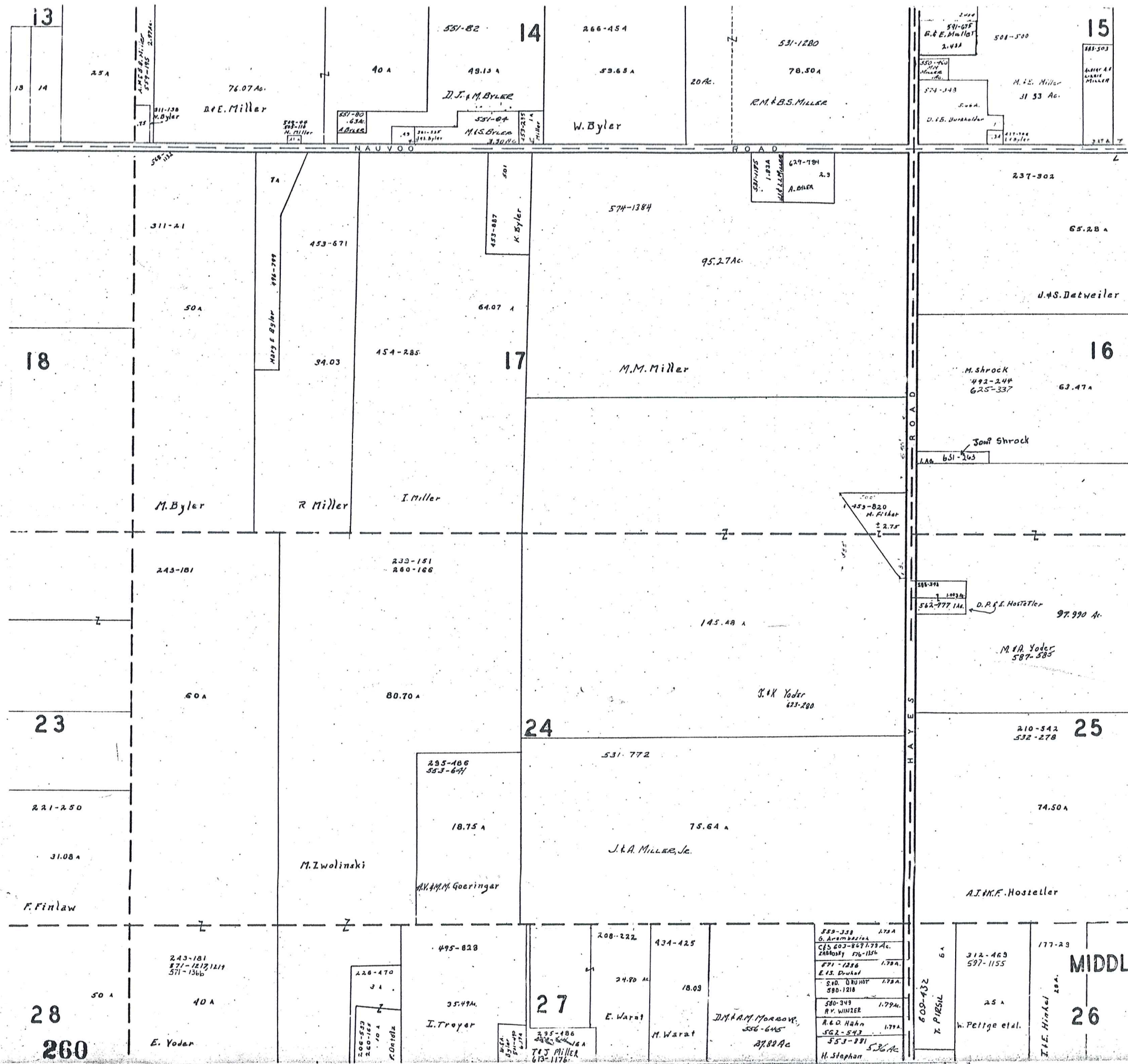

36 A

N

SCALE 1" = 300'
JAN, 1978

A	B	C	D
E	F	G	H
I	J	K	L
M	N	O	P

MIDDLEFIELD TWP

13

14

15

18

17

16

23

24

25

28

27

26

260

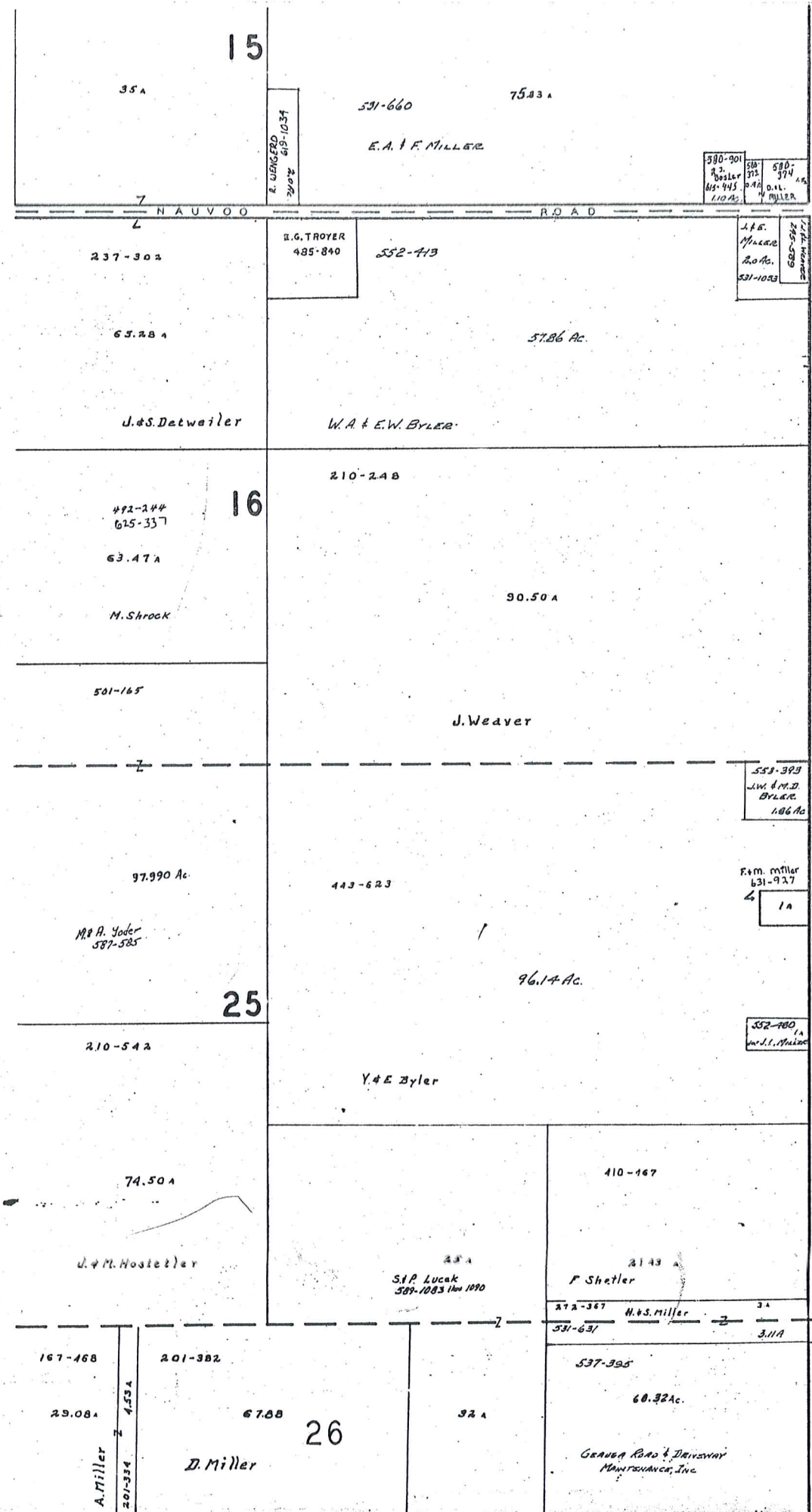

T R U M B U L L C O U N T Y

HINSMAN ROAD 87	
A	B
1	2
3	4
5	6
7	8
9	10
11	12
13	14
15	16
17	18
19	20
21	22
23	24
25	26
27	28
29	30
31	32
33	34
35	36
37	38
39	40
41	42
43	44
45	46
47	48
49	50
51	52
53	54
55	56
57	58
59	60
61	62
63	64
65	66
67	68
69	70
71	72
73	74
75	76
77	78
79	80
81	82
83	84
85	86
87	88
89	90
91	92
93	94
95	96
97	98
99	100

315-363 Agreement of Restriction
 CRESTWOOD SUB.DIV.
 VOL. 6 PG. 77
 LOT 30
 SCALE 1"=200'

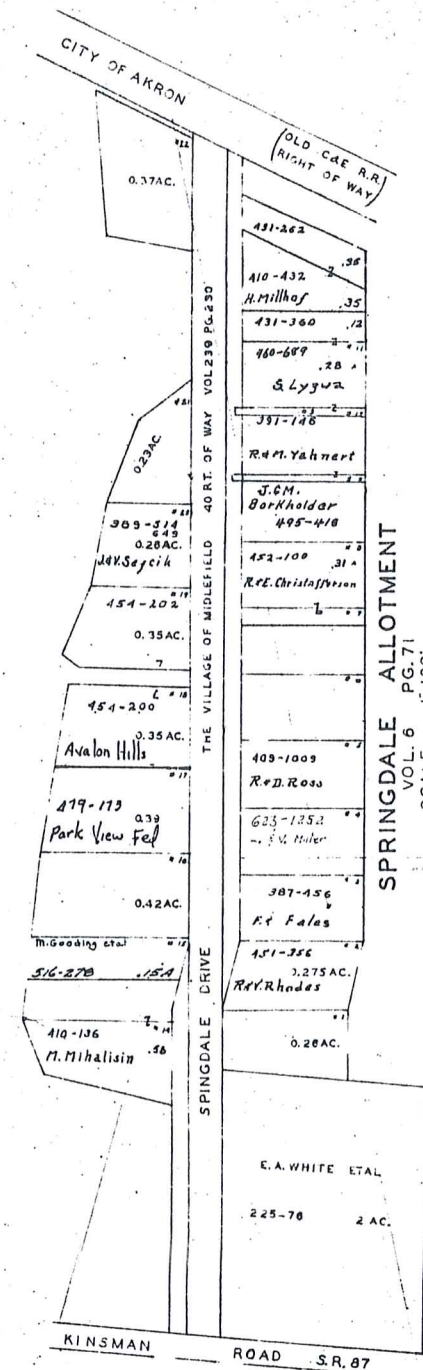

SPRINGDALE ALLOTMENT
 VOL. 6 PG. 71
 SCALE 1"=100'

A	B	C	D
E	F	G	H
I	J	K	L
M	N	O	P

SCALE 1"=300'
 JAN. 1978

BURTON TOWNSHIP

MIDDLEFIELD

29

1 206-534 T.A.V. MADDOCK'S .25 A
2 A.L. GINGERICH 577-697 .18 A
3 372-807 J. BURKHOLDER .50 A
4 613-18 J. BURKHOLDER .56 A

VILLAGE 32

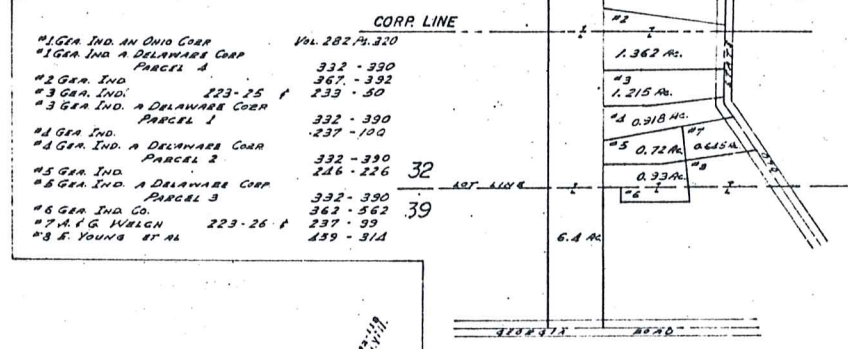

SCALE 1" = 300'
JAN. 1978

A	B	C	D
E	F	G	H
I	J	K	L
M	N	O	P

MIDDLEFIELD TWP

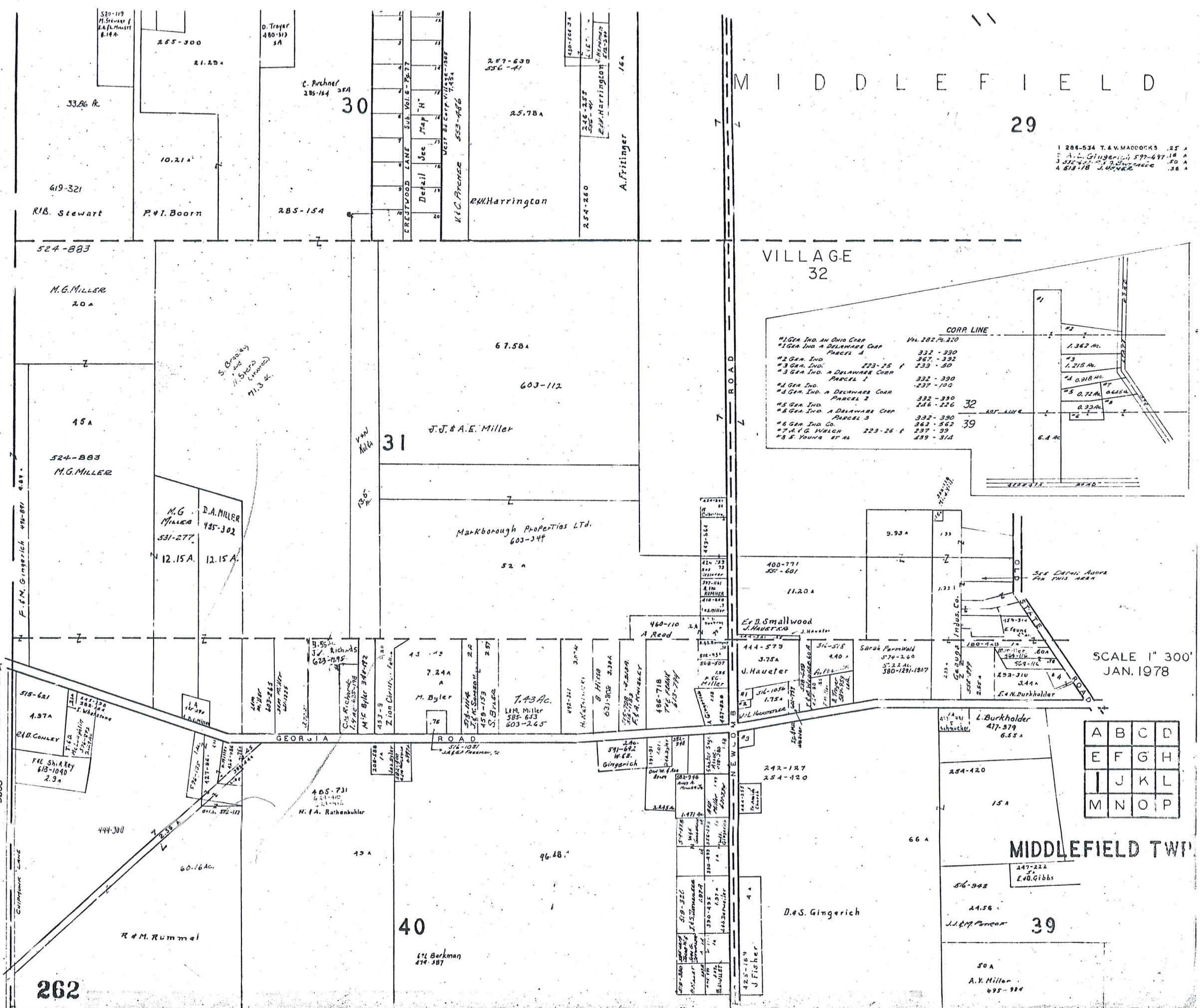

262

40

39

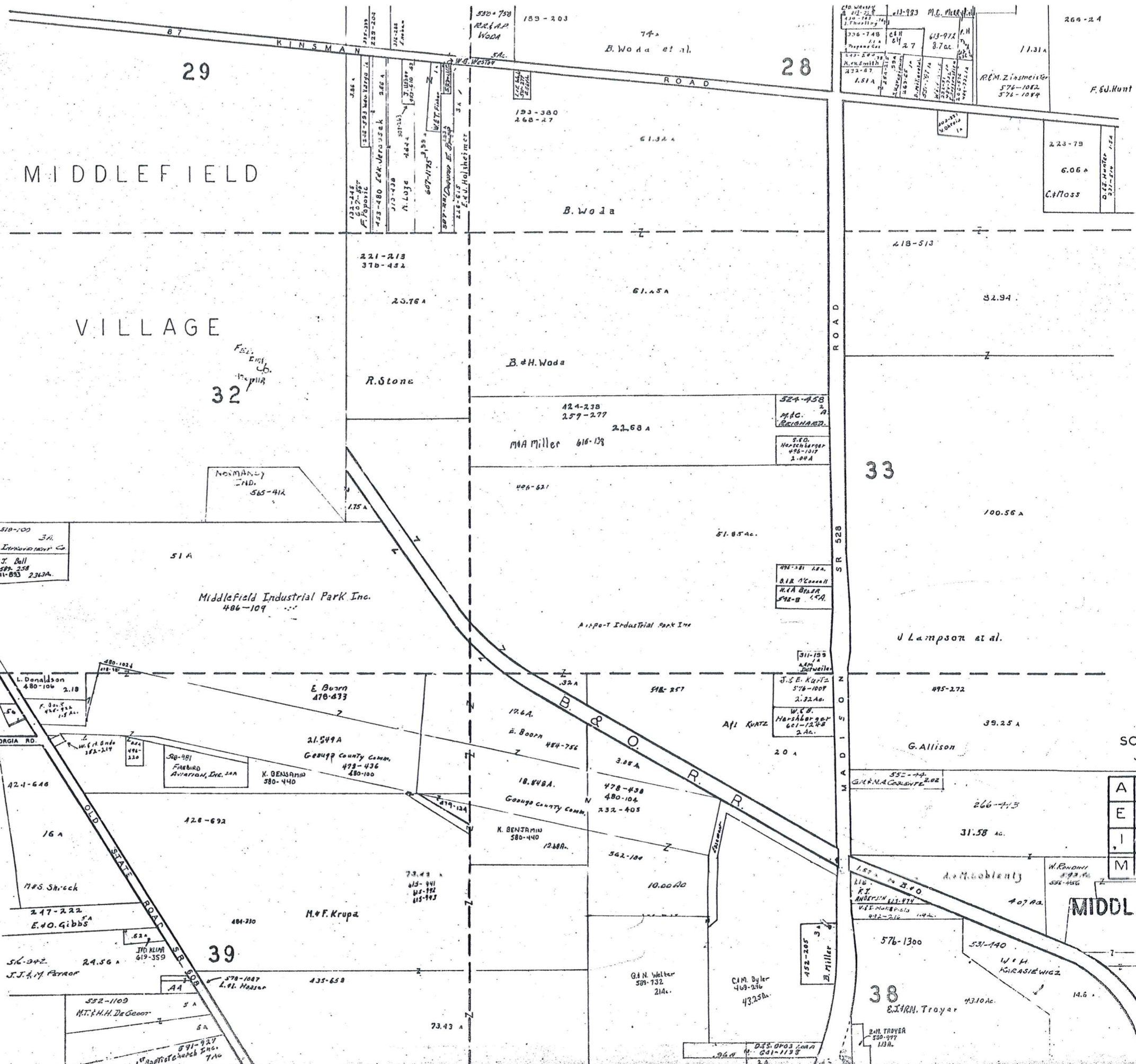

MIDDLEFIELD

VILLAGE

SCALE 1" = 300'
JAN. 1978

MIDDLEFIELD TWP

A	B	C	D
E	F	G	H
I	J	K	L
M	N	O	P

T O W N S H I P

B U R T O N

266

P A R K M A N

T O W N S H I P

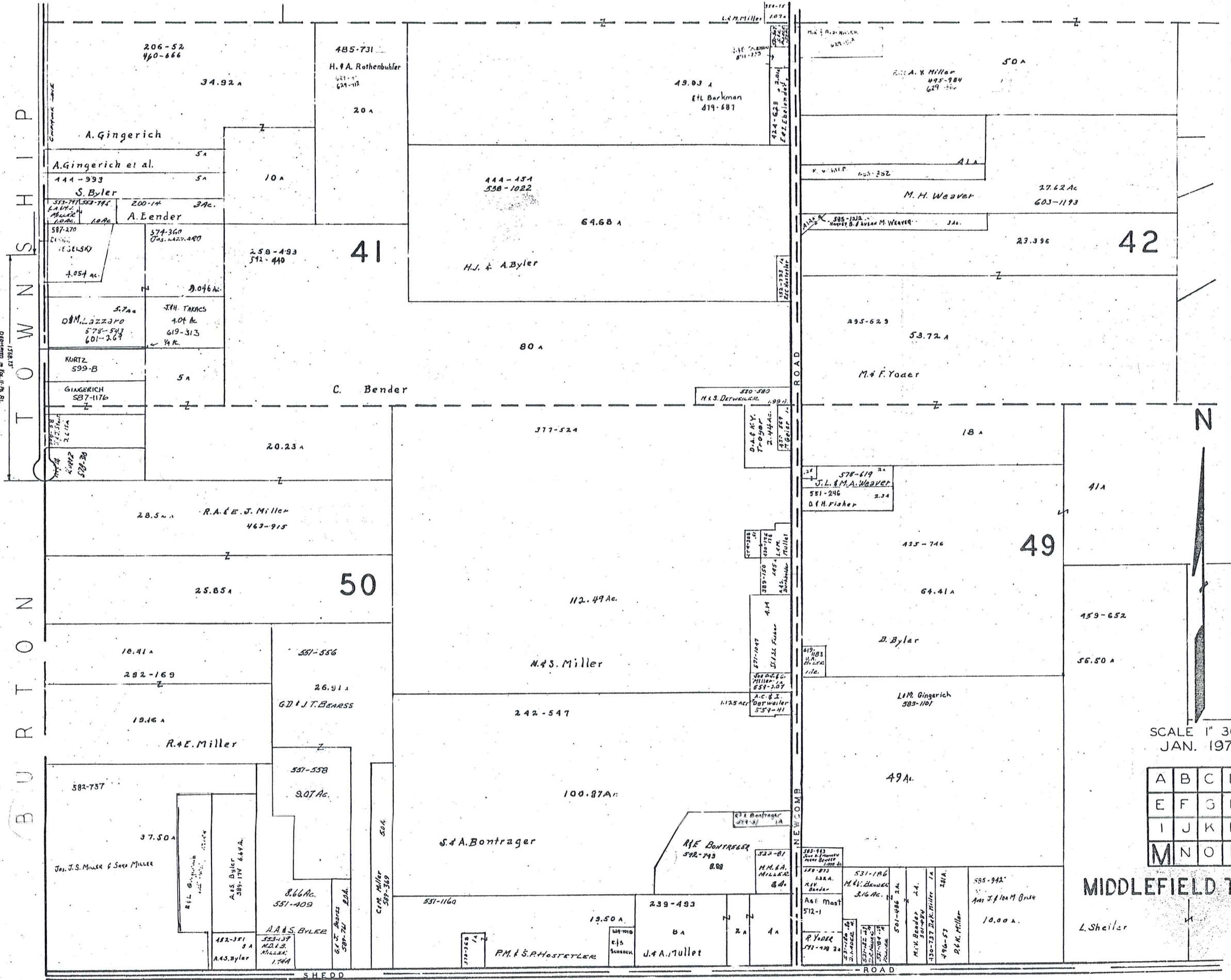

SCALE 1" = 300'
JAN. 1978

A	B	C	D
E	F	G	H
I	J	K	L
M	N	O	P

MIDDLEFIELD TWP

L. Sheiler

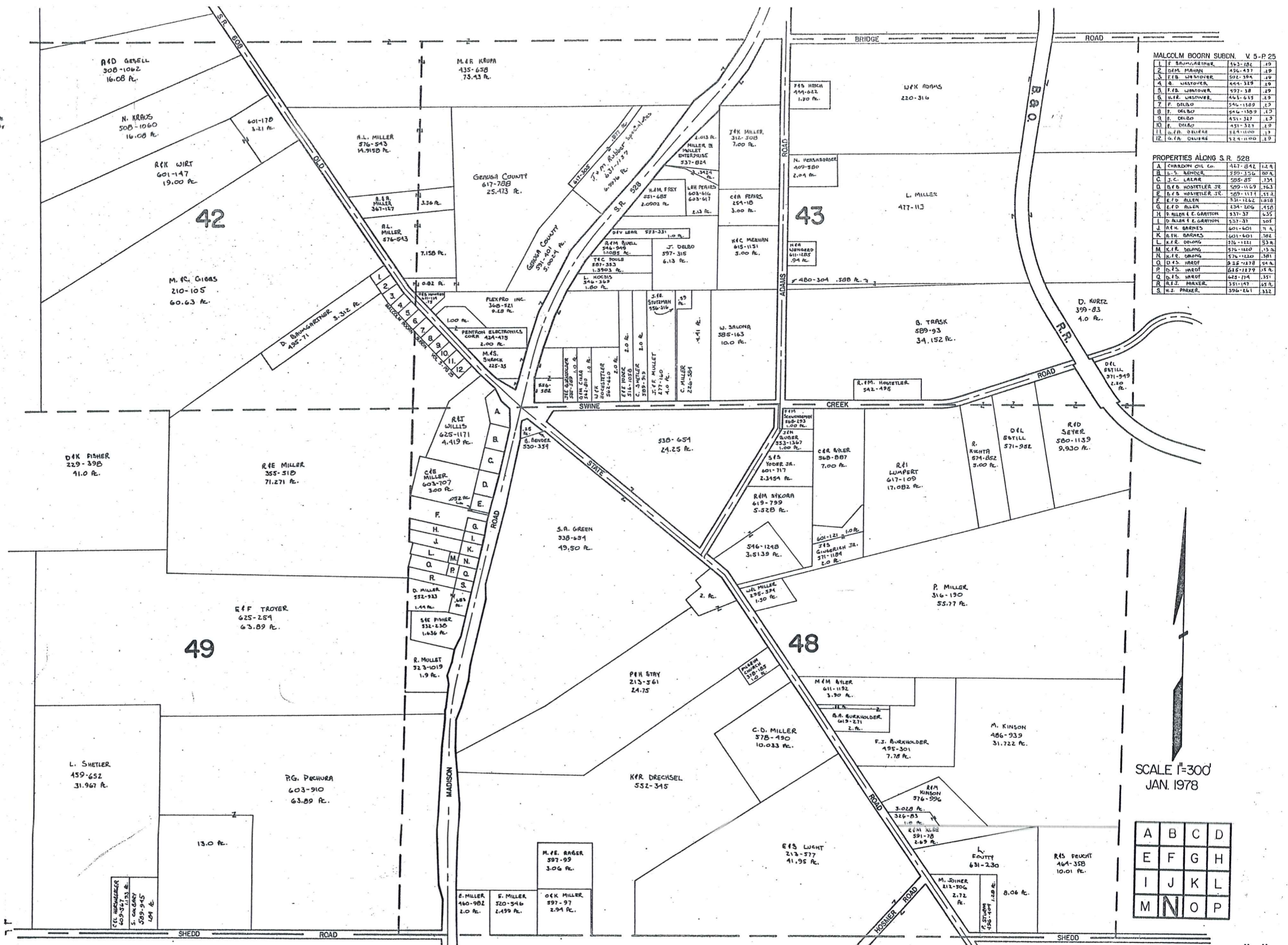

MALCOLM BOORN SUBDN. V. 5-P-25

1	F. BRUNNENBERG	413-082	1.0
2	D.M. MAHON	456-437	1.0
3	F.B. WESTOVER	502-394	1.0
4	D. WESTOVER	444-319	1.0
5	F.B. WESTOVER	497-18	1.0
6	H.R. WESTOVER	464-613	1.0
7	P. DELBO	546-1189	1.0
8	P. DELBO	546-1189	1.0
9	P. DELBO	451-317	1.0
10	P. DELBO	451-317	1.0
11	D.F. OLLIVER	424-1100	1.0
12	D.F. OLLIVER	424-1100	1.0

PROPERTIES ALONG S.R. 528

A	CHANDLER OIL Co.	447-842	1.0
B	L.S. WENDE	320-156	1.0
C	J.C. LARER	505-85	1.0
D	B.F. HOSTETLER JR.	509-1169	1.0
E	B.F. HOSTETLER JR.	509-1171	1.0
F	E.D. MILLER	331-1122	1.0
G	E.D. MILLER	434-206	1.0
H	D. MILLER & E. GRANTON	537-37	1.0
I	D. MILLER & E. GRANTON	537-37	1.0
J	A.H. BARNES	601-601	1.0
K	A.H. BARNES	601-601	1.0
L	K.R. DRONG	376-1221	1.0
M	K.R. DRONG	376-1220	1.0
N	K.R. DRONG	376-1220	1.0
O	D.S. WARD	625-728	1.0
P	D.S. WARD	625-728	1.0
Q	D.S. WARD	625-728	1.0
R	R.T. PARKER	331-147	1.0
S	H.J. PRAGER	396-261	1.0

SCALE 1"=300'
JAN. 1978

A	B	C	D
E	F	G	H
I	J	K	L
M	N	O	P

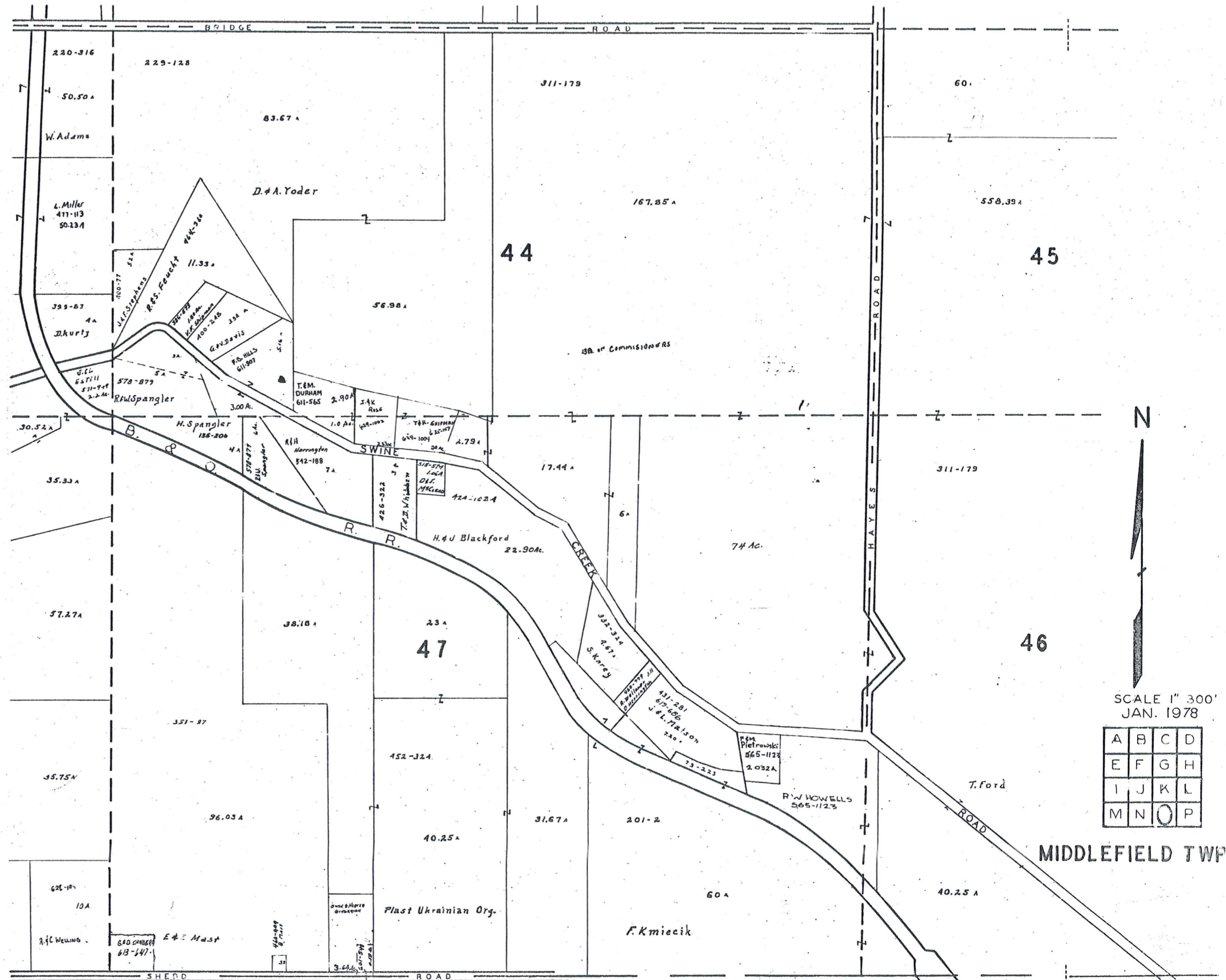

SCALE 1" = 300'
JAN. 1978

A	B	C	D
E	F	G	H
I	J	K	L
M	N	O	P

MIDDLEFIELD TWP.

268 PARKMAN TOWNSHIP

Explanation and Use Sheet for Geauga County, Ohio

SAMPLE (PARTIAL) COUNTY INDEX MAP

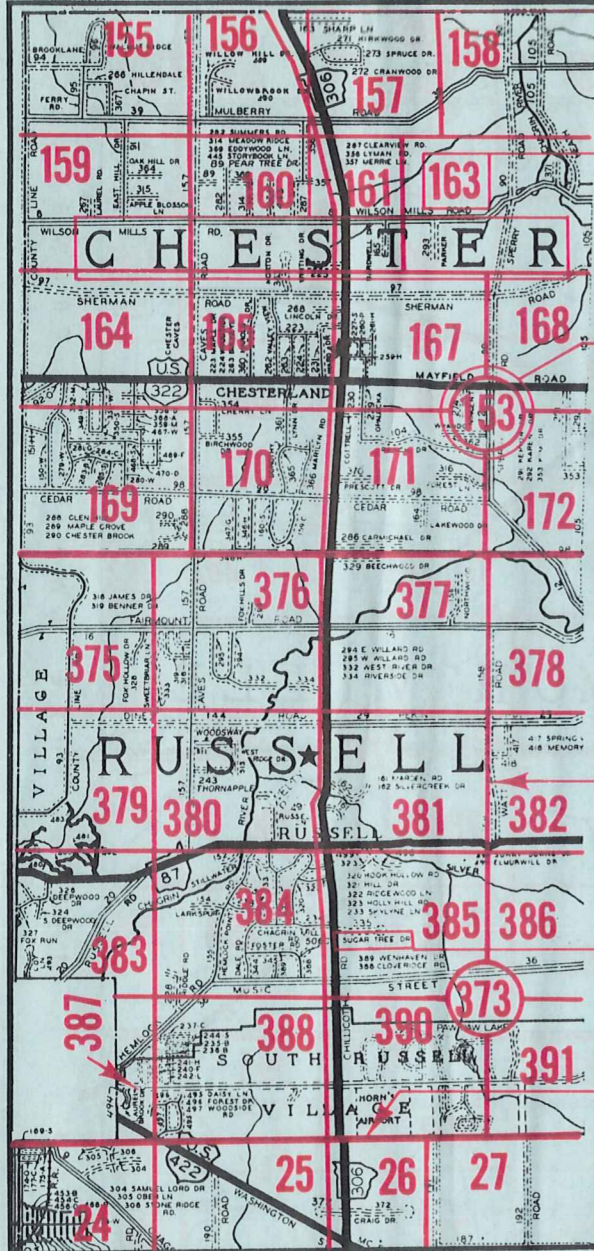

- Township Name
- Map Page Number (Or Letter)
- Owners Name
- Street Name
- Acreage
- Municipality Index Beginning Atlas Page Number
- Deed Book & Page
- Subdivision Lot Number
- Plat Book & Page
- Tract Number
- Atlas Page Boundary
- Subdivision Name
- Street Name
- Denotes Continuous Ownership
- Municipality Index Atlas Page Boundary
- Tract Lot Number
- Atlas Page Number

SAMPLE (PARTIAL) MAP PAGE

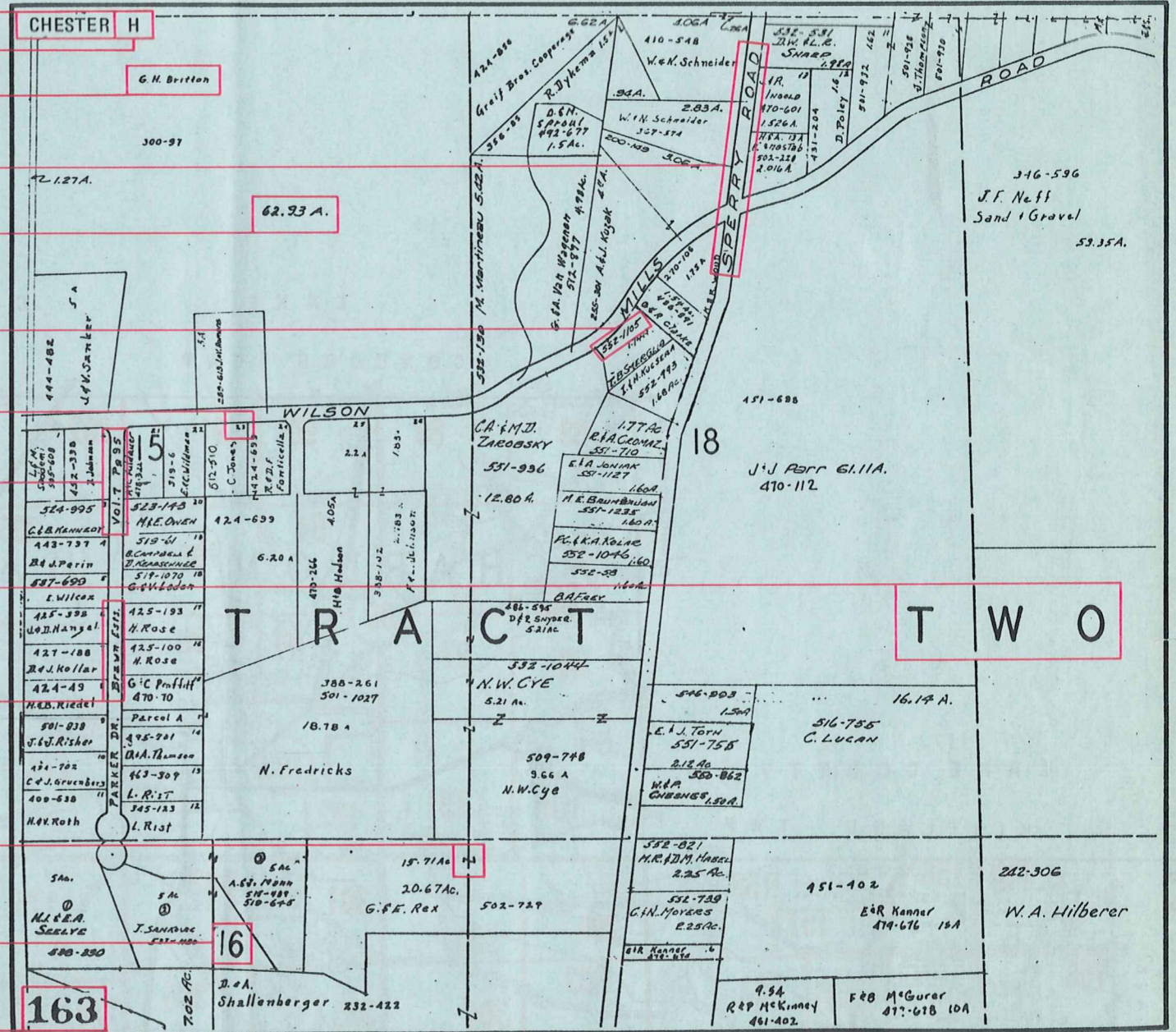

USE OF THE MAP VOLUME

1. LOCATE THE GENERAL AREA OF INTEREST ON THE COUNTY INDEX MAP, ATLAS PAGE 'B'.
2. **A. IF PROPERTY IS IN A TOWNSHIP**, NOTE THE ATLAS PAGE NUMBER. TURN TO THE PAGE INDICATED AND LOCATE SPECIFIC PARCEL OF INTEREST.
NOTE: ON SOME MAPS YOU MAY BE REFERRED TO A DETAIL SHEET SHOWING AN ENLARGEMENT OF THE AREA. THESE MAPS ARE FOUND AT THE END OF THE REGULAR MAP PAGES IN EACH TOWNSHIP EITHER IN ALPHABETICAL OR NUMERICAL SEQUENCE.
- B. IF PROPERTY IS IN A MUNICIPALITY**, REFER TO THE TABLE OF CONTENTS, ATLAS PAGE 'C', AND NOTE THE BEGINNING ATLAS PAGE NUMBER FOR THE MUNICIPALITY OF INTEREST.
 - (1) TURN TO THE PAGE INDICATED. ON THIS PAGE WILL APPEAR AN INDEX MAP FOR THAT MUNICIPALITY.
 - (2) LOCATE SPECIFIC AREA OF INTEREST AND NOTE THE MAP PAGE NUMBER.
NOTE: DO NOT CONFUSE THE MAP PAGE NUMBER WITH THE ATLAS PAGE NUMBER IN THESE MUNICIPALITIES.
 - (3) FOLLOW EITHER ALPHABETICAL OR NUMERICAL SEQUENCE TO THE MAP PAGE INDICATED AND LOCATE SPECIFIC PARCEL OF INTEREST.